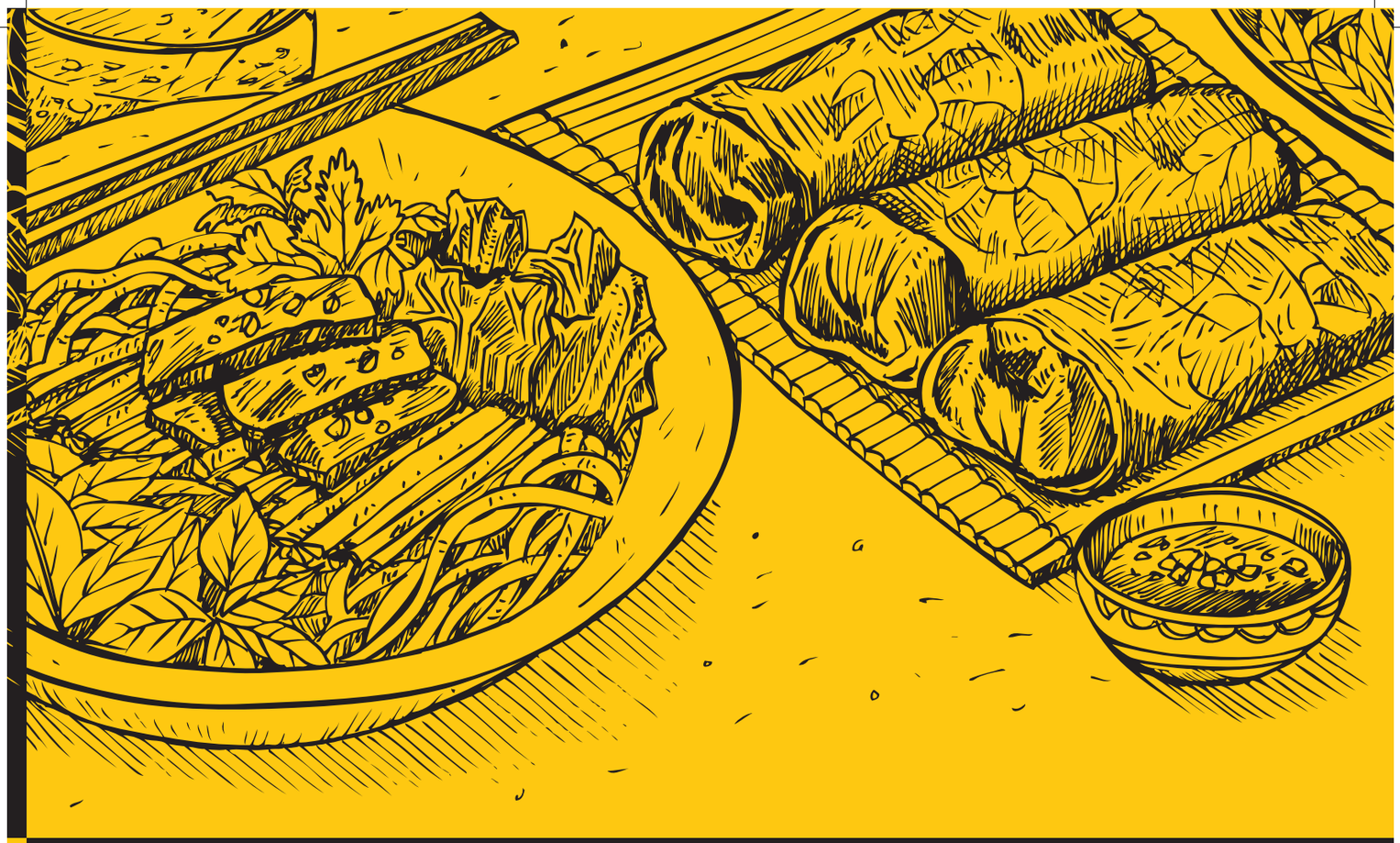

ESTABLISHED SINCE 1994

Saigon Bowl

VIETNAMESE RESTAURANT

Uber Eats MENULOG

saigon bowl | saigonbowl.strathfield | **T.** 02 9746 7632 | www.**saigonbowl**.com.au

Thức Uống

BEVERAGE & DESSERT

Drinks

Iced Tea _ no flavor	**$ 2.50**
Spring water	**$ 2.50**
Coke / Diet / Zero / Sprite / Fanta	**$ 3.50**
Ice lemon tea	**$ 3.50**
Sparkling mineral water	**$ 4.00**

Special Drinks

Coconut juice	**$ 5.00**
Ice coffee _ Vietnamese style	**$ 5.00**
Aloe juice	**$ 5.00**
Grass jelly drink	**$ 6.00**
Lychee drinks	**$ 6.00**
Taro milk with pearls	**$ 6.00**
Tea milk with pearls	**$ 6.00**
Lemon squash	**$ 6.00**
Kumquat mango popping pearl	**$ 6.00**
Lychee+guava+lemon squeeze	**$ 6.00**
Brown sugar with fresh milk and pearls	**$ 6.00**
Fresh orange juice/ Fresh apple juice	**$ 6.50**
Mung bean & coconut milk Smoothie	**$ 7.00**
Mix bean	**$ 7.00**
Avocado fruit smoothie	**$ 7.00**

Tea milk with pearls

Mix bean

Avocado fruit smoothie

Aloe juice

Homemade lemon squash

Grass jelly drink

Taro milk with pearls

Coconut juice

Mung bean & coconut milk smoothie

ALCOHOLIC DRINKS

Beer

Vietnamese beer 333	**$ 7.50**
Corona	**$ 7.50**
Crown lager	**$ 7.50**
Heineken	**$ 7.00**
VB	**$ 6.00**
Cascade premium light	**$ 6.00**

Spirit

Bourbon / Gin / Scotch / Southern Comfort	**$ 6.50**
Bacardi / Vodka	**$ 6.50**
with Soft drink	**EXTRA $ 1.00**
Mojito non alcohol	**$ 7.00**
Mojito with vodka	**$ 9.50**

Champagne & Sparkling

Varichon et clerc sparkling piccolo, FRA	**$ 8.00**
Twelve signs sparkling brut, SOUTH EAST AUS	**$ 21.00**
Varichon et clerc blanc de blancs, FRA	**$ 35.00**

187mL Wine RED / WHITE

Deakin estate chardonnay (187ml)	**$ 8.00**
Deakin estate shiraz (187ml)	**$ 8.00**

White Wine

Babydoll sauvignon blanc, NZ	**$ 28.00**
Neudorf sauvignon blanc, NZ	**$ 39.00**
Peter lehmann art 'n' soul riesling, SA	**$ 28.00**

Red Wine

Kingston estate merlot, SA	**$ 25.00**
Rosily shiraz, WA	**$ 39.00**
Rabbit ranch pinot noir, NZ	**$ 41.00**

TOP 12 BEST SELLING MENU IN SAIGON BOWL

00 COMBINATION ENTRÉE PLATTER

Spring rolls 2pcs,
Deep fried wontons 4pcs,
Fish cake or Prawn cake 1pc,
Fresh summer roll 1pc
& Stuffed chicken wing 1pc
$ 19.50

06 炸春卷 CHA GIO

SPRING ROLLS, 4PCS
Deep fried meat **$ 8.00**
Vegetarian **$ 8.00**

01 越南米紙卷 GOI CUON

FRESH SUMMER ROLLS 3PCS
Vegetable **$ 7.80**
Prawn & Pork **$ 8.80**
Beef & Avocado **$ 8.80**
Chicken & Avocado **$ 8.80**
Prawn only **$ 9.80**

S5 空心菜 KONG XIN CAI

Stir fried water spinach
Vegetarian **$ 13.80**
with Beef **$ 19.80**

13 生牛肉粉 PHO TAI

Rare beef rice noodles
soup with coriander
$ 13.50

S3 CRISPY CHICKEN

$ 12.80

Saigon Bowl
VIETNAMESE RESTAURANT

44 特别炒飯
COM CHIEN
SPECIAL FRIED RICE
Prawn & Pork / Chicken
$ 14.50
Seafood / Prawn Only
$ 16.50
LARGE $2.5
EXTRA LARGE $5.0

31 炸豬扒飯
COM SUON
Pork chop with broken rice
$ 15.50

55 燒豬肉檬
BUN THIT NUONG
Grilled marinated pork
with vermicelli
$ 16.00

66
STIR-FRIED SAIGON BOWL NOODLES
Vegetable **$ 15.50**
Combination **$ 16.50**
(beef, chicken, seafood)
Seafood **$ 17.50**

74
DEEP FRIED SQUID & FISH
with salt & pepper
$ 23.80

81 牛肉沙律
BO NUONG VI
Sizzling beef only
$ 22.50
with salad & rice paper
$ 27.50

FRESHLY HOMEMADE ENTREE

00.
COMBINATION ENTRÉE PLATTER
Spring rolls 2pcs,
Deep fried wontons 4pcs,
Fish cake or Prawn cake 1pc,
Fresh summer roll 1pc
& Stuffed chicken wing 1pc
$ 19.50

SUMMER ROLL

01.
GOI GUON CHAY
Vegetable summer roll
$ 7.80

02.
GOI GUON
Prawn & pork summer roll
$ 8.80

03.
GOI GUON BO
Beef & lemongrass with
avocado summer roll
$ 8.80

04.
GOI GUON GA
Chicken & avocado summer roll
$ 8.80

05.
GOI GUON TOM
Prawn summer roll
$ 9.80

* Avocado may available for season. Please ask our staff

FRESHLY HOMEMADE ENTREE

06. 炸春卷
CHA GIO
SPRING ROLLS, 4PCS
Deep fried meat **$ 8.00**
Vegetarian **$ 8.00**

07. 炸雞翼
CANH GA
Stuffed chicken
wings, 2pcs
$ 10.0

08. 炸雲吞
HOANH THANH CHIEN
Fried wontons with
sweet & sour sauce, 8pcs
$ 8.00

09. 蒸云吞
HOANH THANH HAP
Steamed wontons, 8pcs
$ 8.00

10. 炸魚餅
CHA CA
Fish cakes, 2pcs
$ 9.00

11. 炸蝦餅
CHA TOM
Prawn cakes, 2pcs
$ 10.00

SIDE DISHES

S1. 山东鸡
SHAN-TONG CHICKEN
$ 15.80

S2
DEEP FRIED PORK CHOP
S $ 13.80 L $ 17.80

S3
CRISPY CHICKEN
$ 12.80

S4.
LEMONGRASS & CHILLI PORK CHOP
S $ 14.80 L $ 18.80

S5. 空心菜
KONG XIN CAI
Stir fried water spinach
Vegetarian **$ 13.80**
with Beef **$ 19.80**

S6. 豆腐什菜
RAU XAO DAU HU
Stir fried mixed vegetable
with beancurd
$ 13.80

S7. 泰式牛肉沙律
BO THAI LAN
Thai beef salad
$ 11.80

S8. 干煸四季豆
DAU XAO HEO XAY
Stir fried long bean
with pork mince
$ 13.80

SIZE UP $2.50

NOODLES SOUPS

NEW

12.
GRILLED BEEF NOODLE SOUP
$ 15.50

13. 生牛肉粉
PHO TAI
Rare beef rice noodles
soup with coriander
$ 13.50

14
PHO NAM
Brisket beef
rice noodles soup
$ 13.50

SIZE UP $2.50

15. 辣椒牛肉粉
PHO BO CAY
Spicy rare and brisket beef
rice noodles soup
$ 14.00

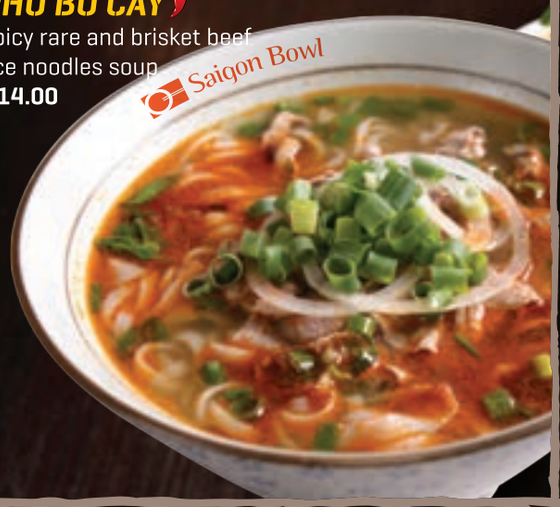

16. 特別生牛肉粉
PHO DAC BIET
Special beef noodles soup
Tendon/Tribe/Meat ball
$ 15.50

17. 海鮮粉
PHO BIEN
Combination seafood
with noodles soup
$ 16.00

18. 什錦湯麵
MI NUOC
Combination
egg noodles soup
$ 14.50

19. 淨雲吞
HOANH THANH
Wonton soup
$ 12.50

20
MI HOANH THANH
Wonton egg noodle soup
$ 13.50

SIZE UP $2.50

21. 叻沙
LAKSA
MALAYSIAN CURRY NOODLES SOUP
Vegetable **$14.80**
Beef or Chicken **$ 16.80**
Combination **$ 17.80**
Seafood **$ 18.80**

22. 辣海鲜汤面
PHO BIEN CAY
Spicy seafood with noodles soup
$ 16.00

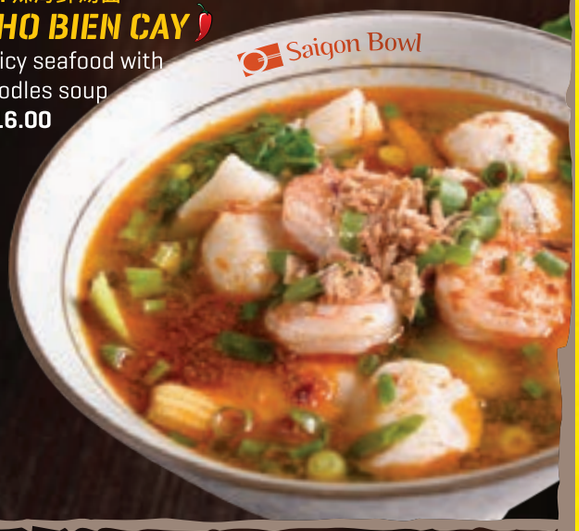

23
PHO BO SATE
Sate beef rice noodle soup
$ 14.00

24. 泰式酸辣湯粉
PHO TOM YUM
Tom yum soup with rice noodles
$ 15.50

25. 雞肉粉
PHO GA
Boneless chicken with noodles soup
$ 13.50

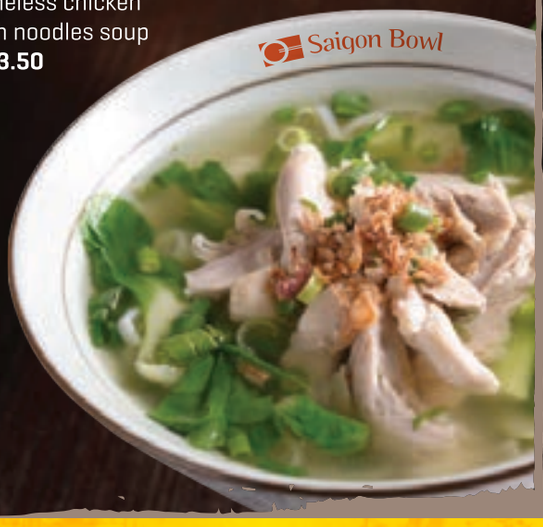

26. 什菜湯粉
PHO RAU CAI
Mixed vegetables with noodles soup, chicken stock
$ 13.50

SIZE UP $2.50

NOODLES WITH SIDE DISHES

27. 豬扒粉
PHO SUON
Pork chop with
rice noodles soup
$ 14.80

28. 炸雞粉
PHO GA QUAY
Crispy chicken with
rice noodles soup
$ 14.80

29. 炸雞面
MI GA QUAY (KHO)
DRY EGG NOODLES WITH
Crispy chicken **$ 14.80**

WITH RICE

31. 炸豬扒飯
COM SUON
Pork chop with broken rice
$ 15.50

32. 香茅辣椒豬扒饭
COM SUON SA OT
Porkchop lemon grass & chilli
$ 16.50

33. 燒豬肉飯
COM THIT NUONG
Grilled marinated pork
with broken rice
$ 16.00

34. 炸雞紅飯

COM GA QUAY

Crispy chicken
with tomato rice
$ 15.50

35. 三色飯

COM TAM

Combination with broken rice
Pork chop 1pc, Pork skin, Meat loaf
$ 15.50

36. 椒鹽雞飯

COM GA HAP MUOI

Boneless
chicken with rice
$ 15.50

37. 海南雞飯

COM GA HAI NAM

Steamed Maryland
chicken with rice
$ 15.50

38.

COM GA LUC LAC

Braised chicken in oyster sauce
with tomato rice **$ 16.00**

39. 牛柳粒紅飯

COM BO LUC LAC

Cube beef steak with tomato rice **$ 18.00**

40.
COM KONG XIN CAI
Stir fried water spinach
with beef & rice
$ 15.50

41. 海鮮飯
COM XAO DO BIEN
Beancurd & vegetable **$ 14.00**
Meat & seafood **$ 15.50**
Combination seafood with rice **$ 16.50**

42. 沙爹牛肉飯
COM BO SATE
Sate beef with rice **$ 15.50**
Sate seafood **$ 16.50**

43. 香茅雞球飯
COM GA SA OT
Chicken with lemon grass
& chilli with rice
$ 15.50

FRIED RICE

44. 特別炒飯

COM CHIEN

SPECIAL FRIED RICE

Prawn & Pork / Chicken

$ 14.50 / LARGE +$2.50 / EXTRA LARGE +$5.00

Seafood / Prawn Only

$ 16.50 / LARGE +$2.50 / EXTRA LARGE +$5.00

45. 香茅辣椒炒饭

COM CHIEN SA OT

FRIED RICE WITH CHILLI & LEMON GRASS

Prawn & Pork / Chicken

$ 15.00 / LARGE +$2.50 / EXTRA LARGE +$5.00

Seafood / Prawn Only

$ 17.00 / LARGE +$2.50 / EXTRA LARGE +$5.00

VERMICELLI NOODLE & VEGETABLE

51.
COMBINATION VERMICELLI
Half avocado,
Spring rolls 2pcs,
Pork chop 1pc
$ 17.80

52. 牛油果檬
BUN BO
Avocado
with vermicelli
$ 15.00

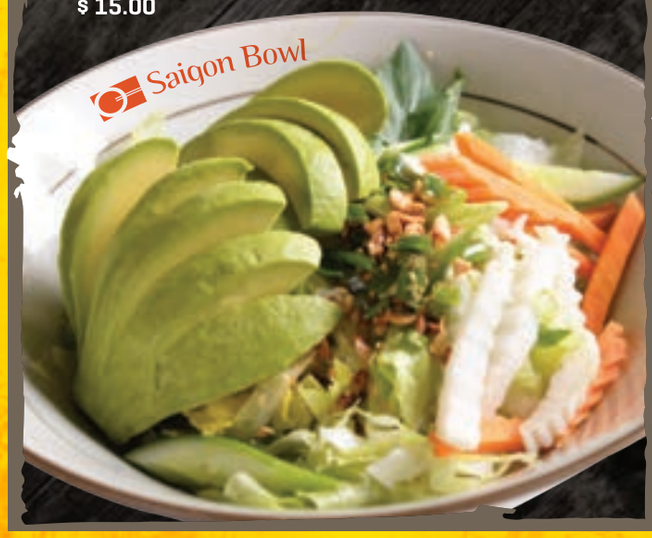

53. 春卷檬
BUN CHA GIO
Spring rolls
with vermicelli
$ 15.00

54. 炸豬扒檬

BUN SUON

Pork chop with vermicelli

$ 16.00

55. 燒豬肉檬

BUN THIT NUONG

Grilled marinated pork
with vermicelli

$ 16.00

Extras

Half avocado	**$ 3.50**	Prawn cake 1pc	**$ 5.00**	Vermicelli noodle	**$ 3.00**
Spring roll 2pcs	**$ 4.50**	Fish cake 1pc	**$ 5.00**	Salad & pickle	**$ 2.50**
Pork chop 1pc	**$ 5.50**	Beef	**$ 4.00**		

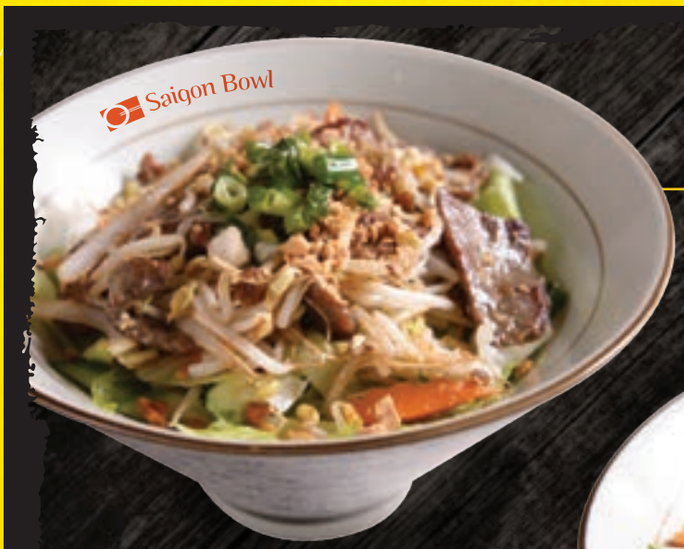

56. 牛肉檬

BUN BO XAO

Braised marinated beef
with vermicelli

$ 16.00

57. 蝦餅檬

BUN CHA TOM

Prawn cake with vermicelli

$ 17.00

STIR FRIED NOODLES

61. 什錦炒麵
MI XAO MEM THAP CAM
STIR-FRIED EGG NOODLES
Vegetable **$ 15.50**
Combination **$ 16.50**
(BEEF + CHICKEN + SEAFOOD)
Seafood **$ 17.50**

62. 泰式炒米粉
PAD THAI
STIR-FRIED RICE NOODLES
Vegetable **$ 15.00**
Combination **$ 16.00**
(CHICKEN + PRAWN + TOFU)
Seafood **$ 17.00**

63. 什錦炸麵
MI XAO DON THAP CAM
CRISPY EGG NOODLES
Vegetable **$ 15.50**
Combination **$ 16.50**
(beef, chicken, seafood)
Seafood **$ 17.50**

64. 星洲炒米粉
BUN XAO SINGAPORE
SINGAPORE NOODLES
Vegetable **$ 15.00** Pork & Prawn **$ 17.00**
Seafood **$ 17.00**

65. 什錦炒河粉

HU TIEU XAO THAP CAM

STIR-FRIED RICE NOODLES

Vegetable **$ 15.50**

Combination **$ 16.50**

(BEEF + CHICKEN + SEAFOOD)

Seafood **$ 17.50**

66.

STIR-FRIED SAIGON BOWL NOODLES

Vegetable **$ 15.50**

Combination **$ 16.50**

(BEEF + CHICKEN + SEAFOOD)

Seafood **$ 17.50**

67. 干炒牛河

HU TIEU BO KHO

STIR FRIED DRY RICE NOODLES

Vegetable **$ 15.00**

Beef or Chicken **$ 16.00**

Seafood **$ 17.00**

MAIN DISH

71. 海鮮煲
NOI BIEN DAU HU
Combination seafood with beancurds
& vegetable hot pot
$ 19.80
EXTRA SPICY $0.50

72.
BO LAC
Cube beef steak
S $ 19.80 L $ 28.50

73. 咖喱雞煲
NOI GA CARI
CURRY HOT POT WITH
Braised chicken **$ 19.50**
Braised beef **$ 21.00**
Braised prawn **$ 23.00**

74
CRISPY CHICKEN & PORK CHOP
$ 23.00

SALT & PEPPER

75.
DEEP FRIED SQUID & FISH
with salt & pepper
$ 23.80

76. 椒鹽鮮魷
MUC RANG MUOI
Deep fried squid
with salt & pepper
$ 23.80

77. 椒鹽魚片
CA RANG MUOI
Deep fried fish
with salt & pepper
$ 24.80

SIZZLING DISHES

81. 牛肉沙律
BO NUONG VI
Sizzling beef only
$ 22.50
with salad & rice paper
$ 27.50

82. 豬肉沙律
THIT NUONG
Marinated pork only
$ 22.50
with salad & rice paper
$ 27.50

83. 生牛肉芽菜沙律

BO TAI

Stir-fried fresh beef only
$ 22.50
with salad & rice paper
$ 27.50

Extras

Salad dish	**$ 5.00**
Rice paper 4pcs	**$ 4.00**
Half avocado	**$ 3.50**
Fish cake 1pc	**$ 5.00**
Prawn cake 1pc	**$ 5.00**
Beef / Chicken	**$ 4.00**

SALAD DISH

84. 鐵板蒙古牛肉

BO MONG CO

Mongolian beef only
$ 22.50
with salad & rice paper
$ 27.50

85. 鐵板日式雞柳

GA XAO TERIYAKI SAUCE

Chicken teriyaki only
$ 21.50
with salad & rice paper
$ 26.50

SATE

91.
TOM XAO SATE
Braised prawn
with sate sauce
$ 25.00

92.
GA XAO SATE
Braised chicken with sate sauce
$ 21.00

93.
BO XAO SATE
Braised beef
with sate sauce
$ 23.00

MENU INDEX

Beef

101	Braised beef curry hot pot	**$ 21.00**
102	Braised beef with curry, coconut milk, fungus and peanuts	**$ 21.00**
103	Cube beef steak with pepper & fish sauce	**S $ 19.80 L $ 29.50**
104	Braised beef with sate sauce	**$ 23.00**
105	Mongolian beef	**$ 22.50**
106	Stir fried water spinach with beef	**$ 19.80**

Pork

107	Stir fried long been with pork mince	**$ 13.80**
108	Fried pork chop	**S $ 13.80 L $ 17.80**
109	Grilled marinated pork	**$ 22.50**
110	Fried pork chop with lemon grass &chilli	**S $ 14.80 L $ 18.80**

Chicken

111	Shan-tong chicken	**$ 15.80**
112	Braised chicken with curry	**$ 19.50**
113	Braised chicken with oyster sauce	**$ 18.00**
114	Teriyaki chicken	**$ 21.50**
115	Crispy chicken with fish sauce	**$ 12.80**

Squid

116	Braised squid with lemon grass & chilli	**$ 18.00**
117	Braised squid with vegetable	**$ 18.00**
118	Deep fried squid with salt & pepper	**$ 23.80**

Prawn

119	Braised prawn with sate sauce	**$ 25.00**
120	Braised prawn with vegetables	**$ 25.00**
121	Curry prawn hotpot	**$ 23.00**

Seafood

122	Combination seafood with beancurd & vegetable	**$ 19.80**
123	Spicy seafood combination with beancurd & vegetable	**$ 20.30**
124	Deep fried squid & fish with salt & pepper	**$ 23.80**

Fish

125	Deep fried fish with salt & pepper	**$ 24.80**

Vegetables

126	Stir fried combination vegetables	**$ 13.00**
127	Stir fried mixed vegetables with beancurd	**$ 13.80**
128	Stir fried Water spinach	**$ 13.80**
129	Steamed bokchoy with oyster sauce	**$ 12.00**
130	Fried beancurd with chilli	**$ 13.00**

Salad

131	Thai beef salad	**$ 11.80**

Soups

132	Mixed vegetables soup _ Chicken stock	**$ 11.00**
133	Wonton soup	**S $ 12.50 L $ 15.00**
134	Thai style prawn soup _ Tom yum goong	**$ 12.00**
135	Meat, seafood & vegetable soup	**$ 14.00**

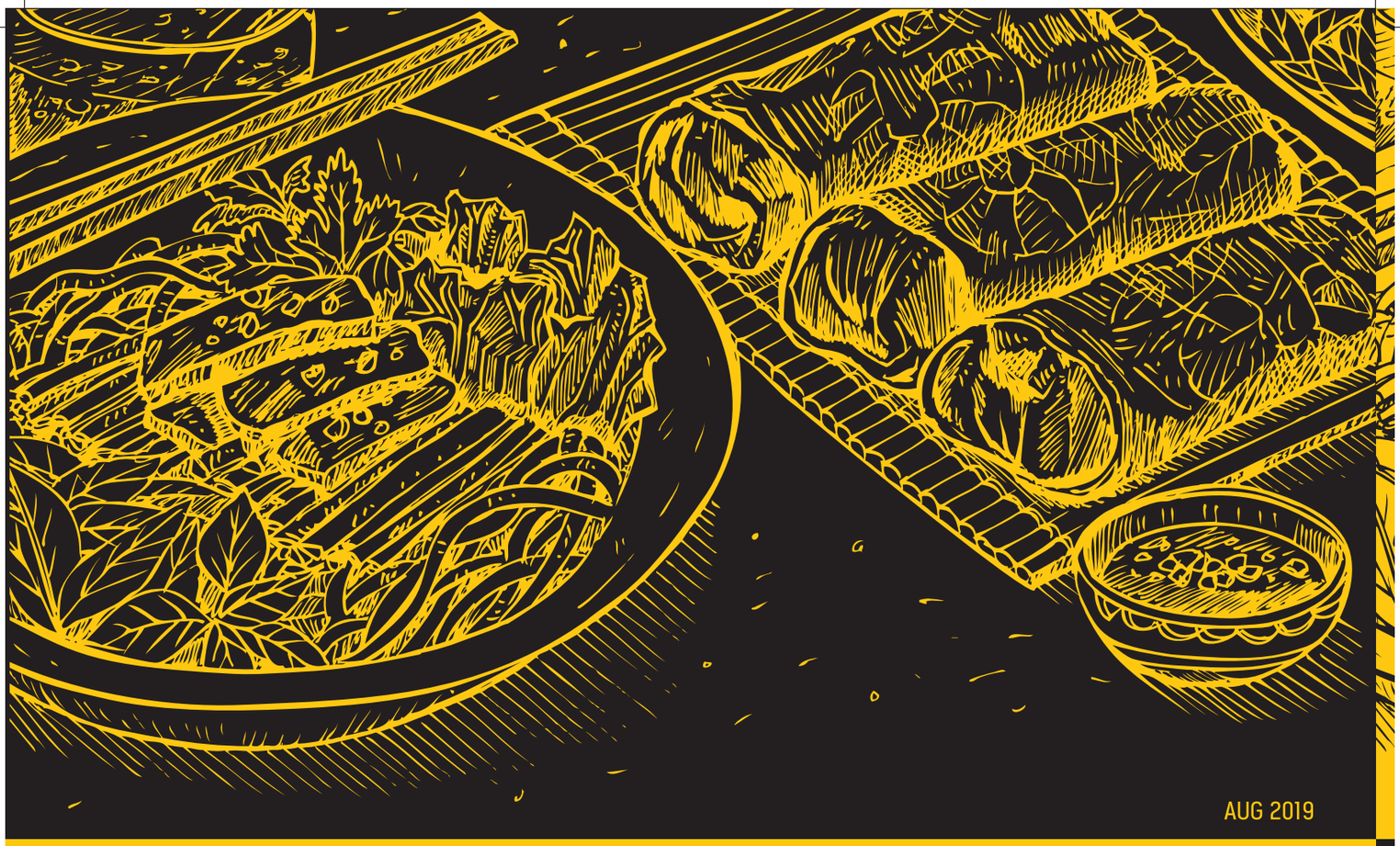

AUG 2019

ESTABLISHED SINCE 1994

Saigon Bowl

VIETNAMESE RESTAURANT

MENULOG Uber Eats

FULLY LICENSED & B.Y.O (WINE ONLY)

TAKE AWAY & CATERING AVAILABLE

MINIMUM TAKE AWAY & EAT IN PRICE IS $10.00 PER HEAD

Bookings. 9746 7632 **Email.** saigonbowl.stra@gmail.com

www.saigonbowl.com.au

3 The Boulevarde, Strathfield NSW 2135